Office of the City Administrator (OCA)

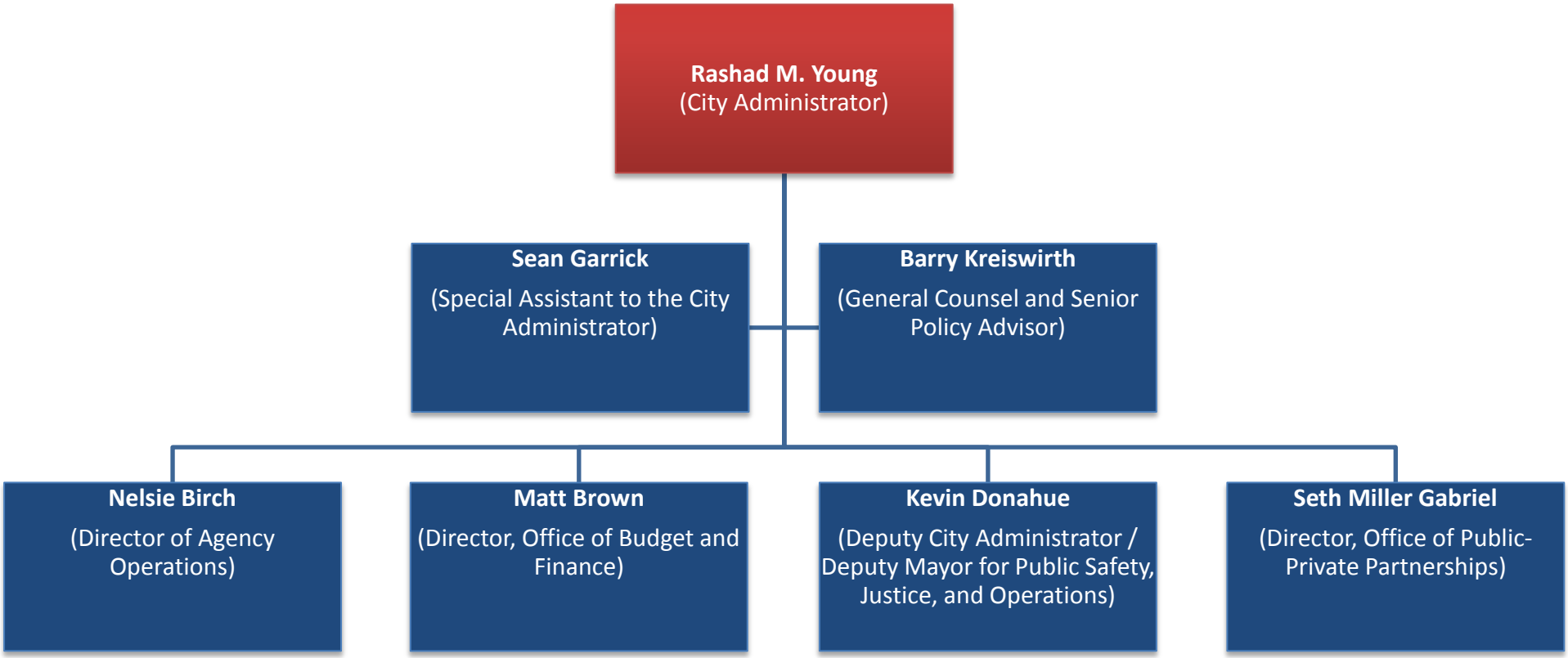

As of 2.01.2016

Administrative & Communications Team

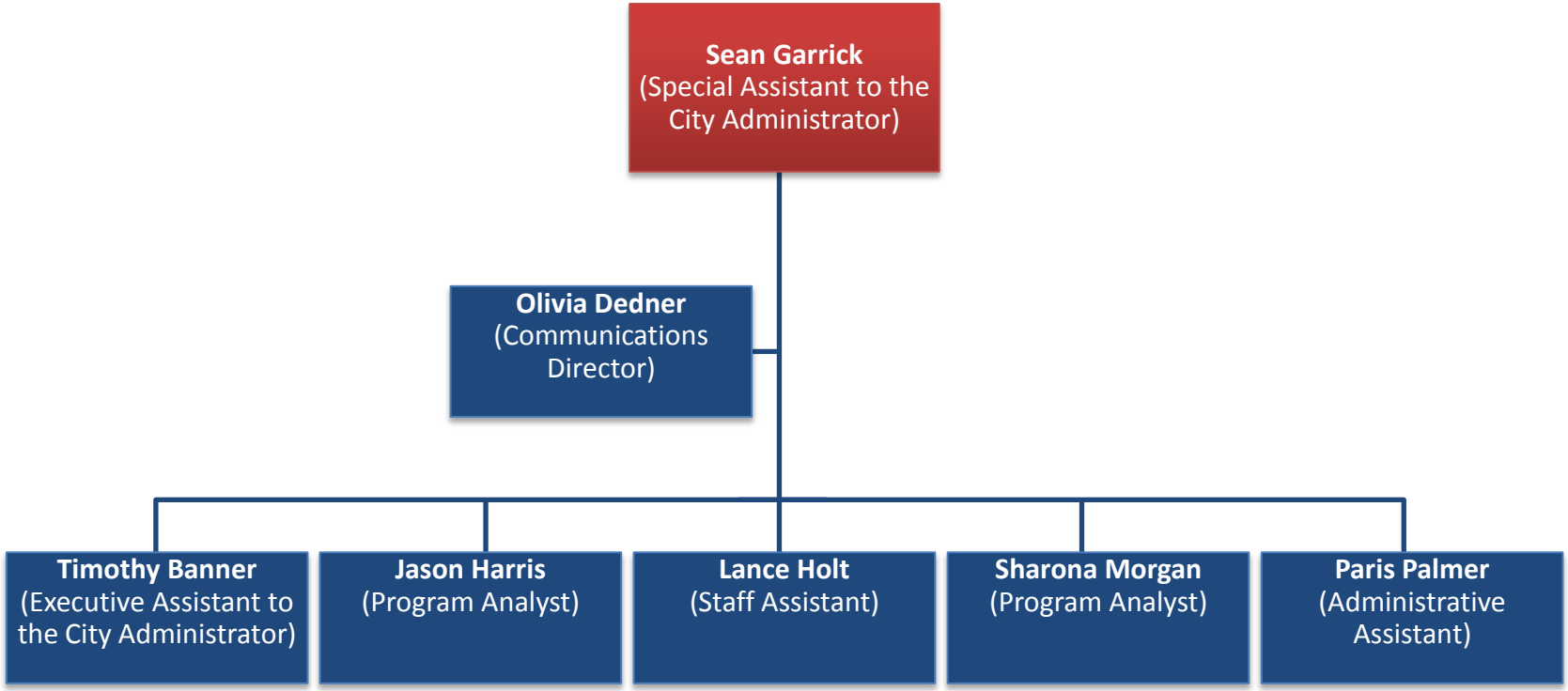

Agency Operations, Labor Relations and Collective Bargaining, and Performance Management

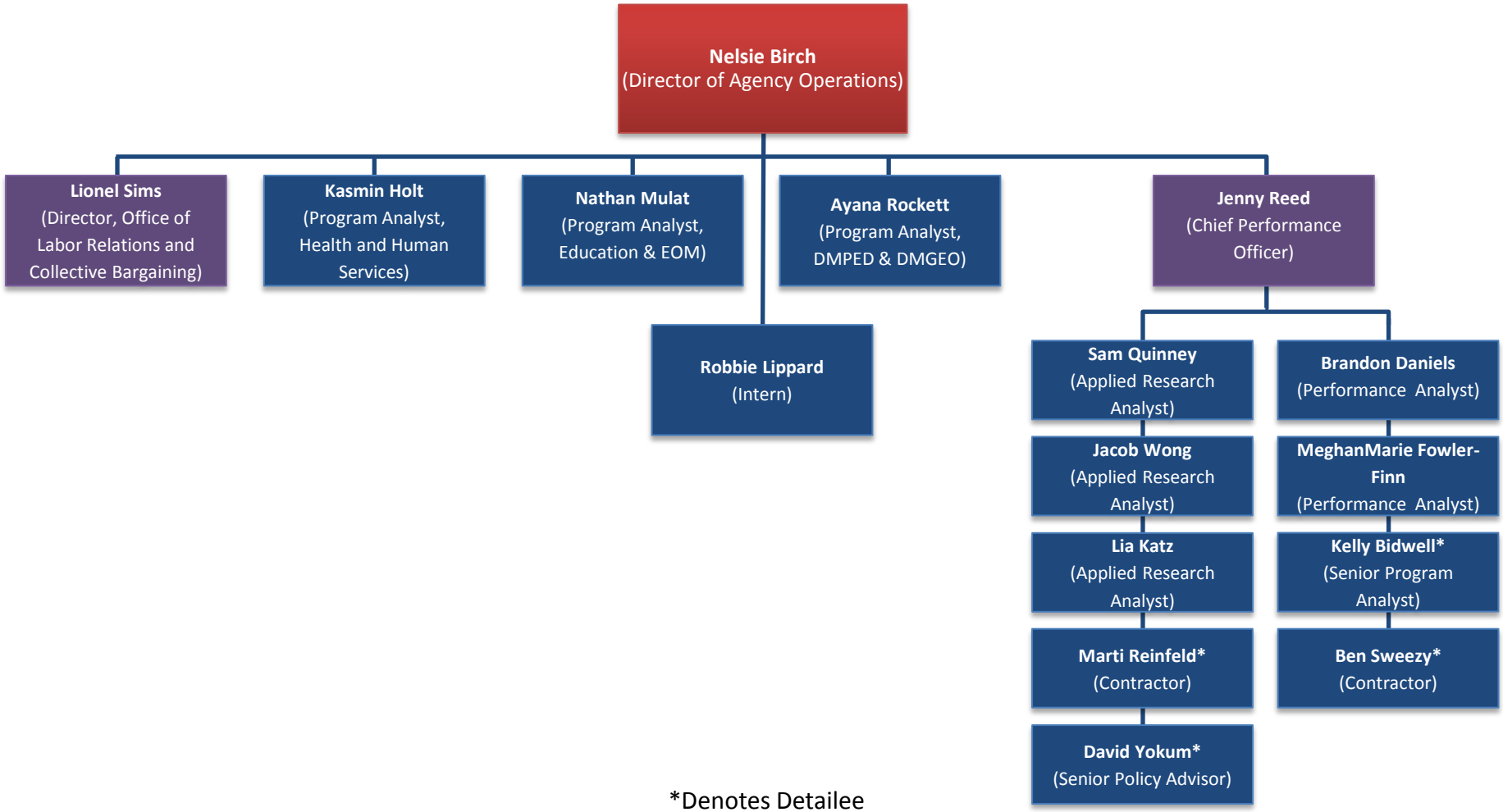

*Denotes Detailee

Office of Budget and Finance (OBF)

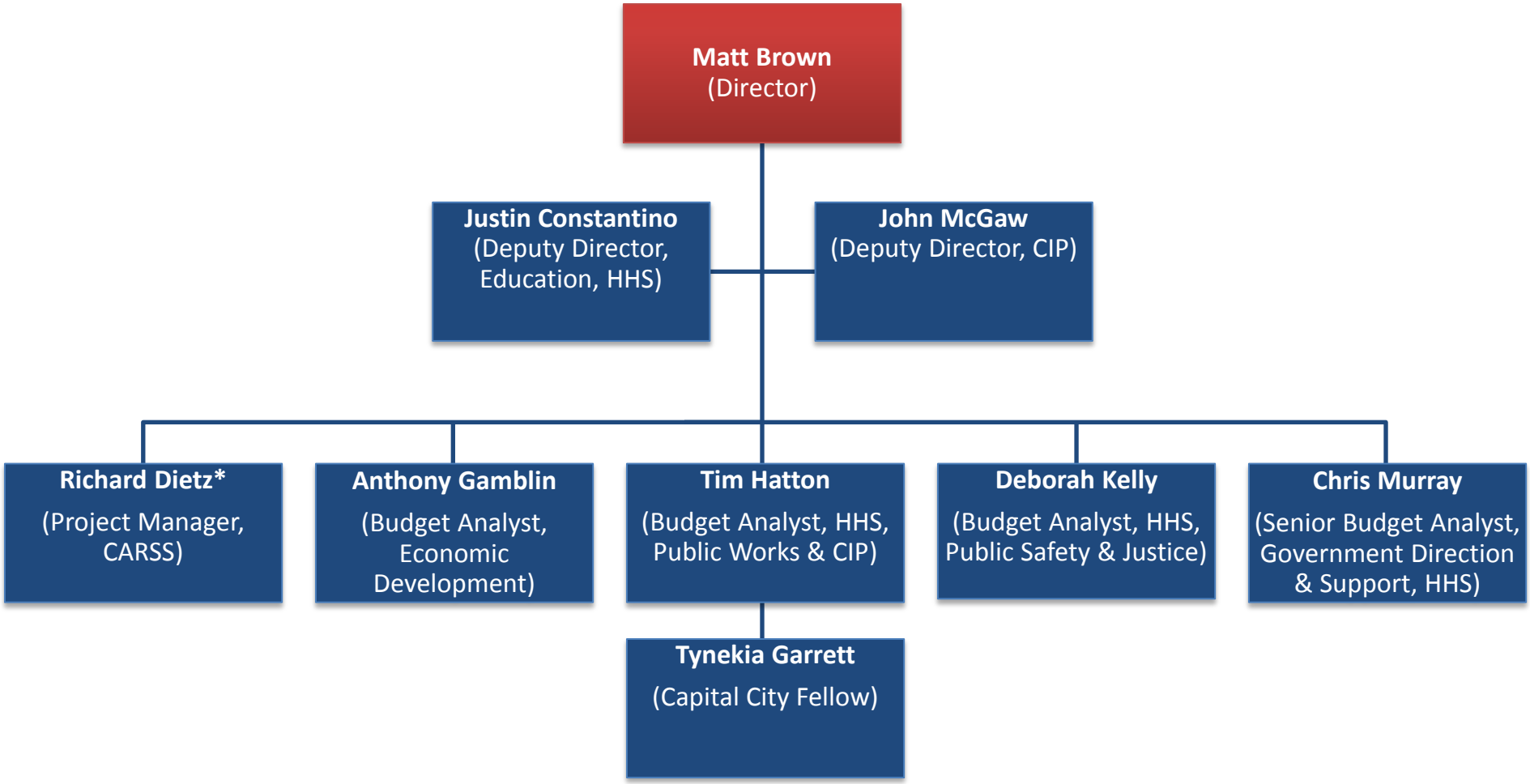

*Denotes Detailee

As of 2.01.2016

Office of Labor Relations & Collective Bargaining (OLRCB)

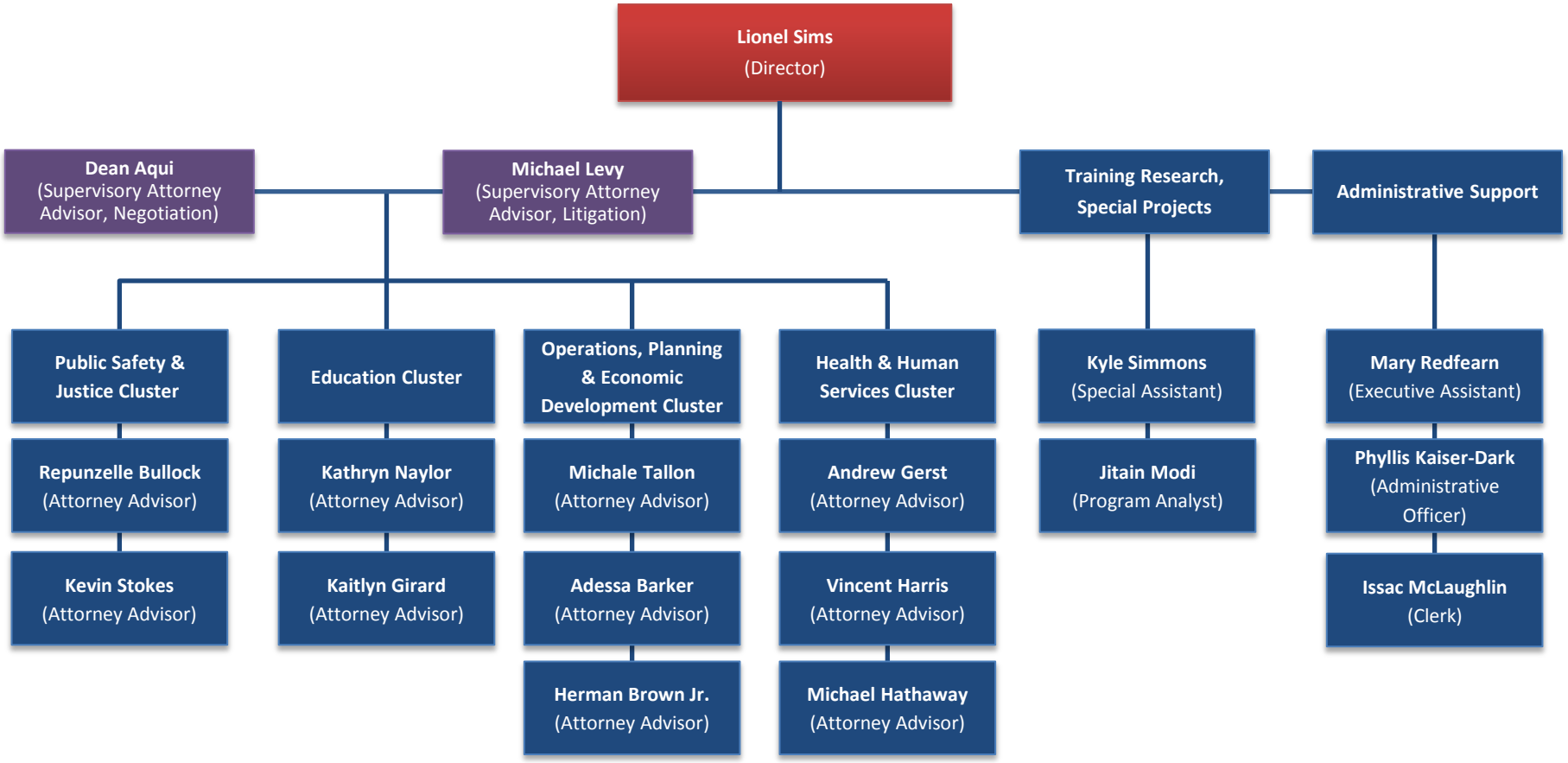

As of 2.01.2016

Office of Public-Private Partnerships (OP3)

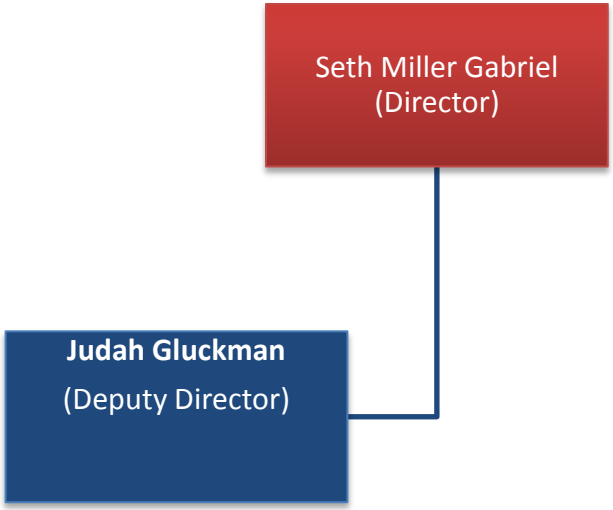

Public Safety & Justice, and Government Operations

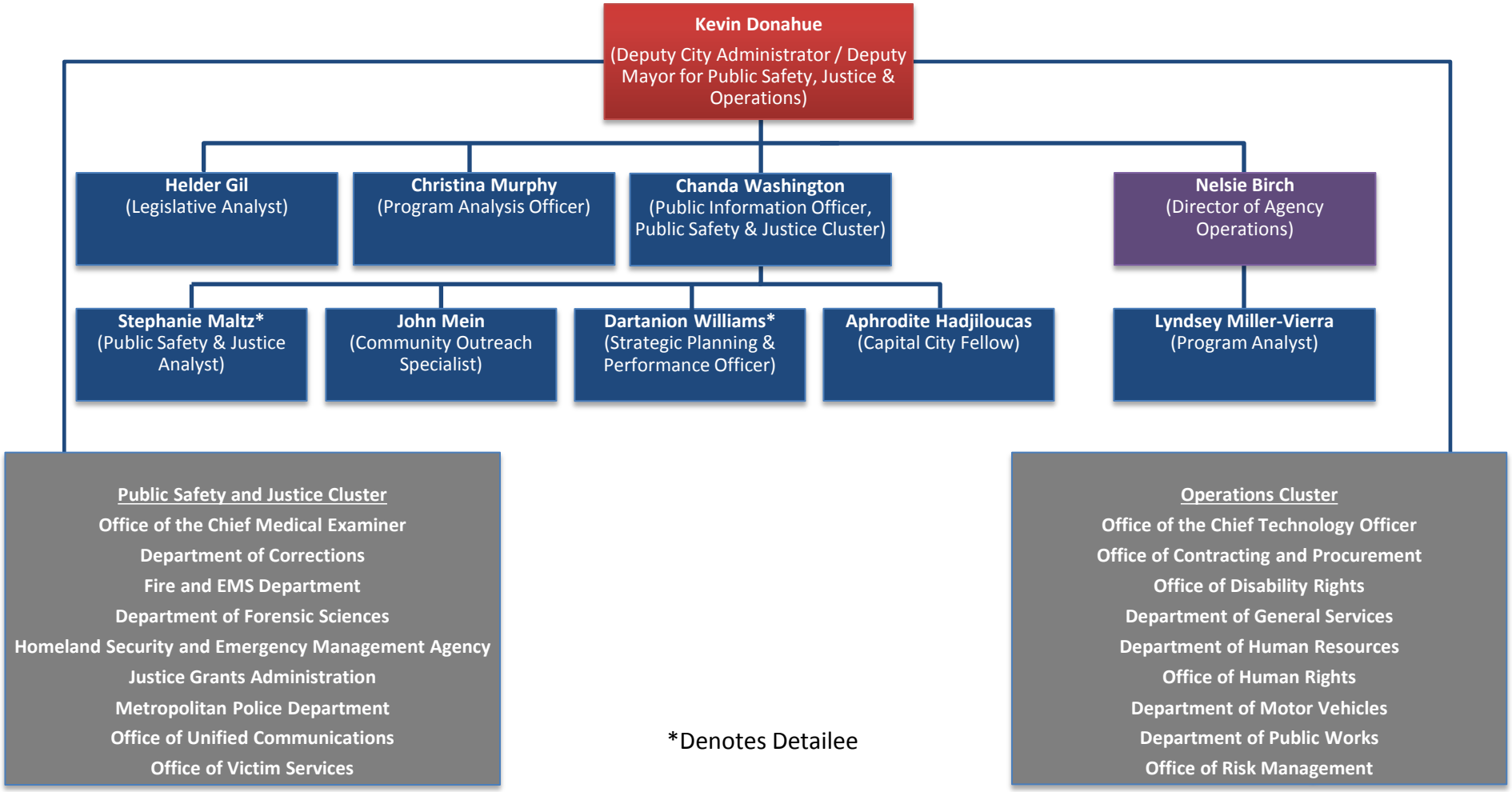

*Denotes Detailee

As of 2.01.2016